

Fra Angelico

Guido di Pietro

(h. 1400-1455)

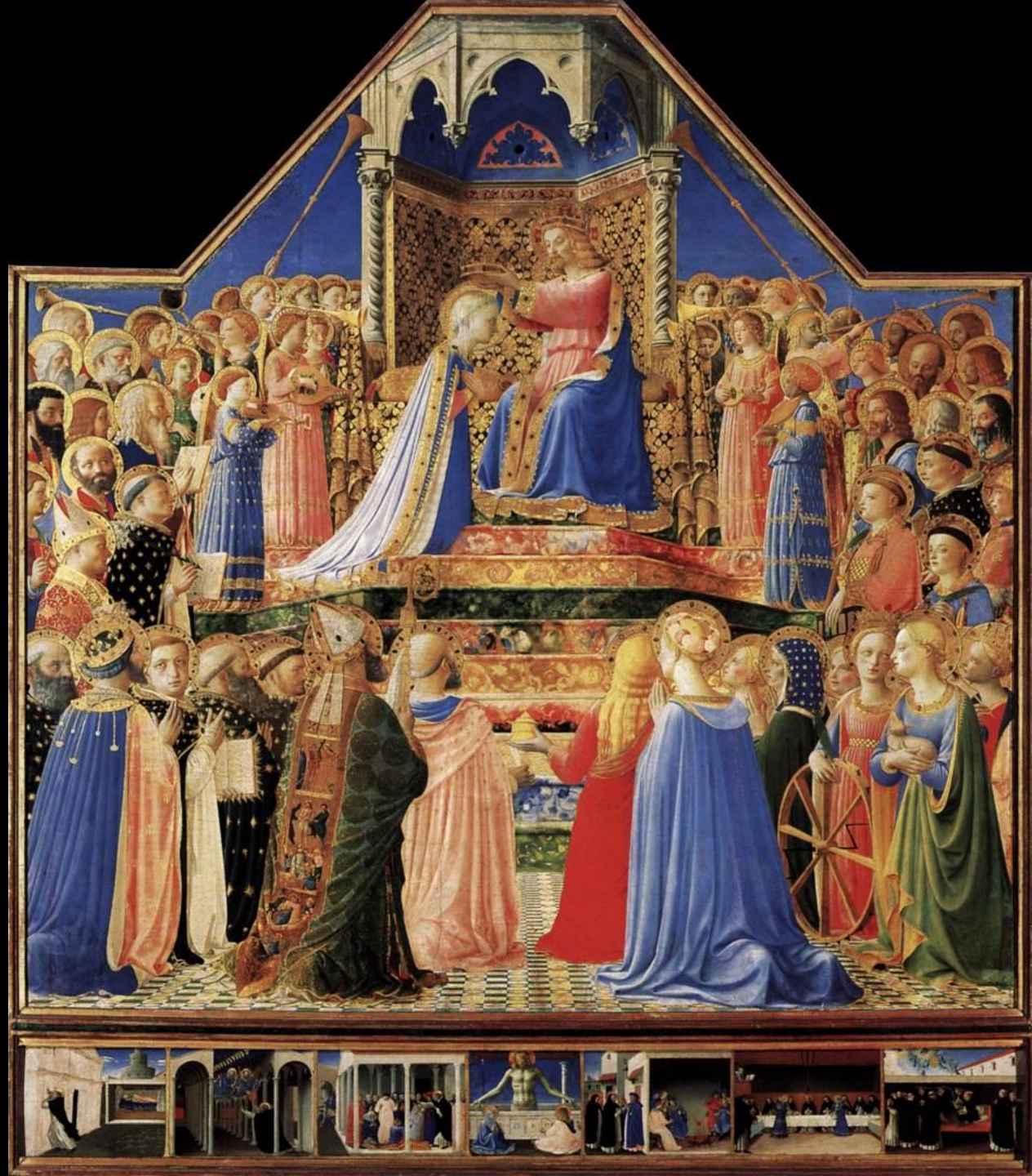







...ANNA... FORATIA... DE PLINIA... DE DON... MS... ET... G... IN... VEN... L... ET... BEN... ET... AR... ET... VEN... ET... ET...









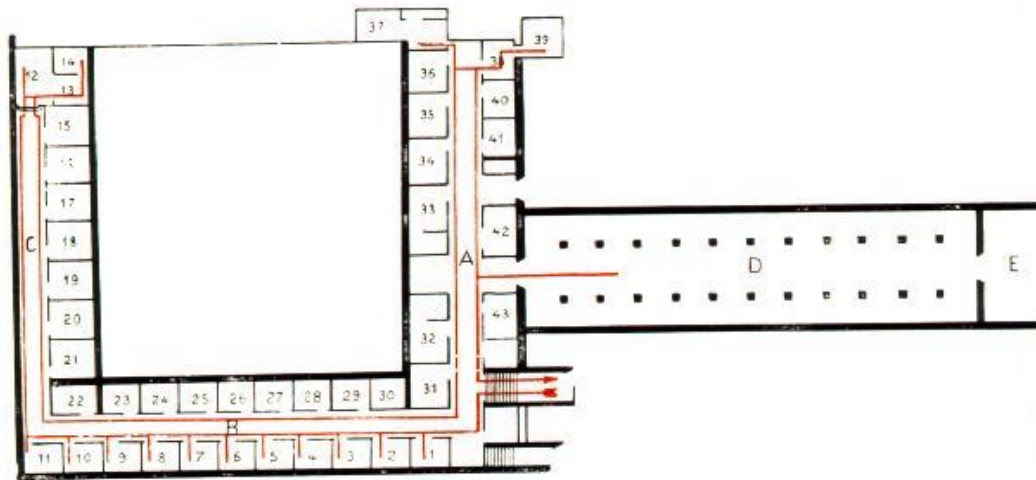

PLAN OF THE UPPER FLOOR

A. - First corridor (third dormitory). B. - Second corridor (first dormitory).
 C. - Third corridor (second dormitory). D. - Library. E. - Greek room.
 12, 13 and 14. - Cells of Savonarola. 31. - Cell of St. Antonino. 33. - Cell
 of Fra Angelico. 38 and 39. - Cells of Cosimo the Elder.

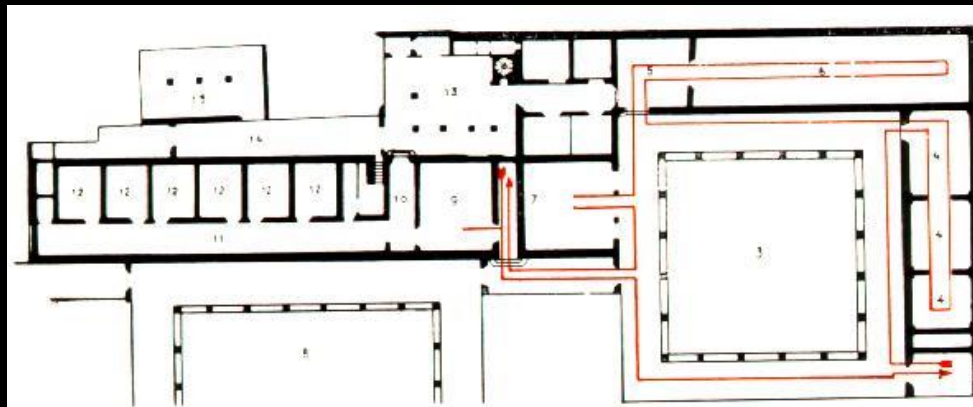

PLAN OF THE GROUND-FLOOR

1. - Entrance from Piazza San Marco. 2. - Vestibule. 3. - Cloister of St. Antonino.
 4. - Hospice of the Pilgrims. 5. - Room of the Font. 6. - Large refectory.
 7. - Chapter Hall. 8. - Cloister of St. Dominic. 9. - Small refectory.
 10. - Vestibule of the guest-quarters. 11. - Corridor of the guest-quarters.
 12. - Cells. 13. - Small cloister. 14. - Courtyard of the Barn.
 15. - Cloister of the Silvestrines.







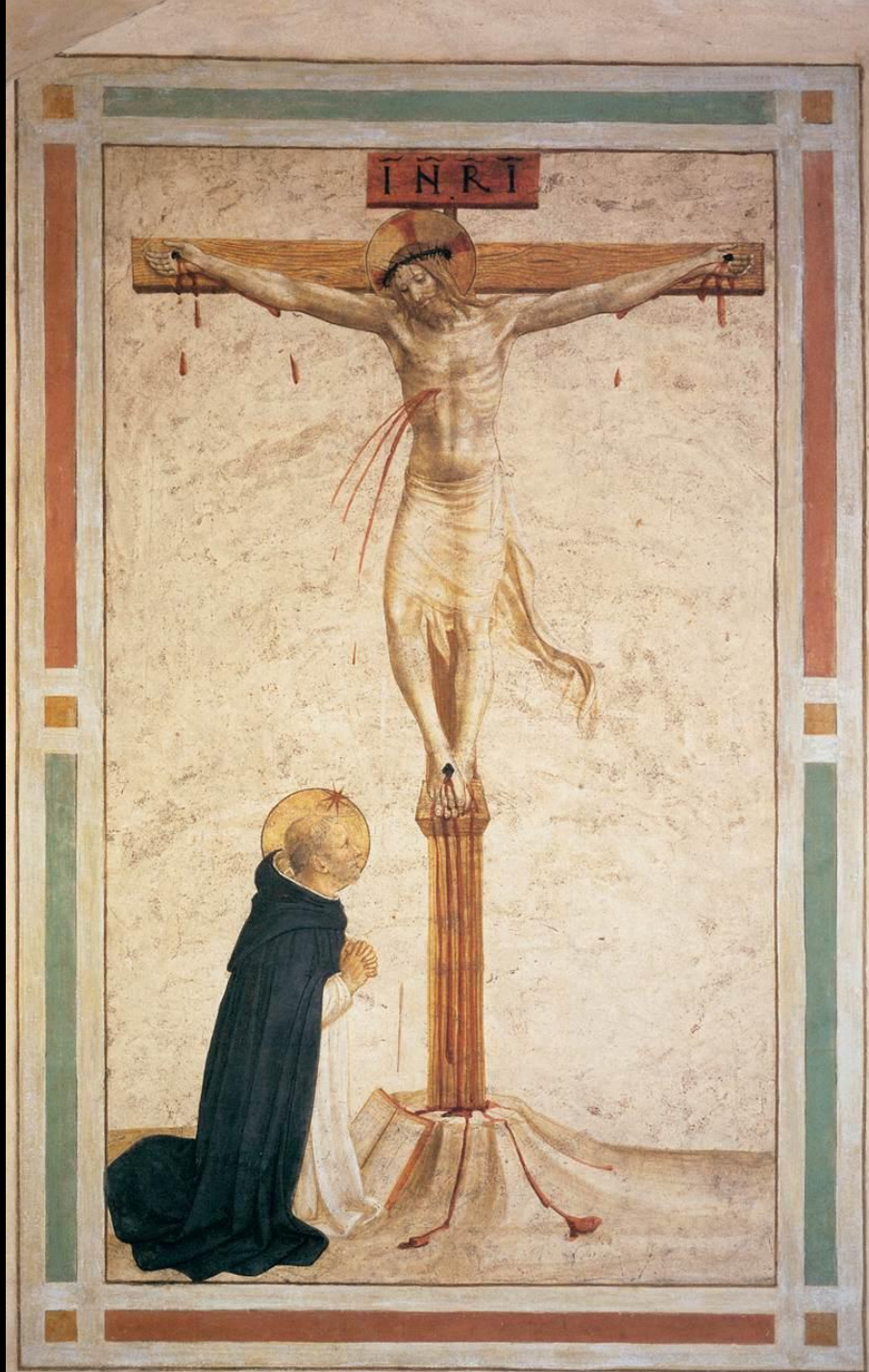







VIRGINIS ANTAE. CVM VENERIS ANTE FIGVRAM RETERENDO CAVE NE SILEATUR. AVE





